

1 1601 - Front Elevation
1 : 50

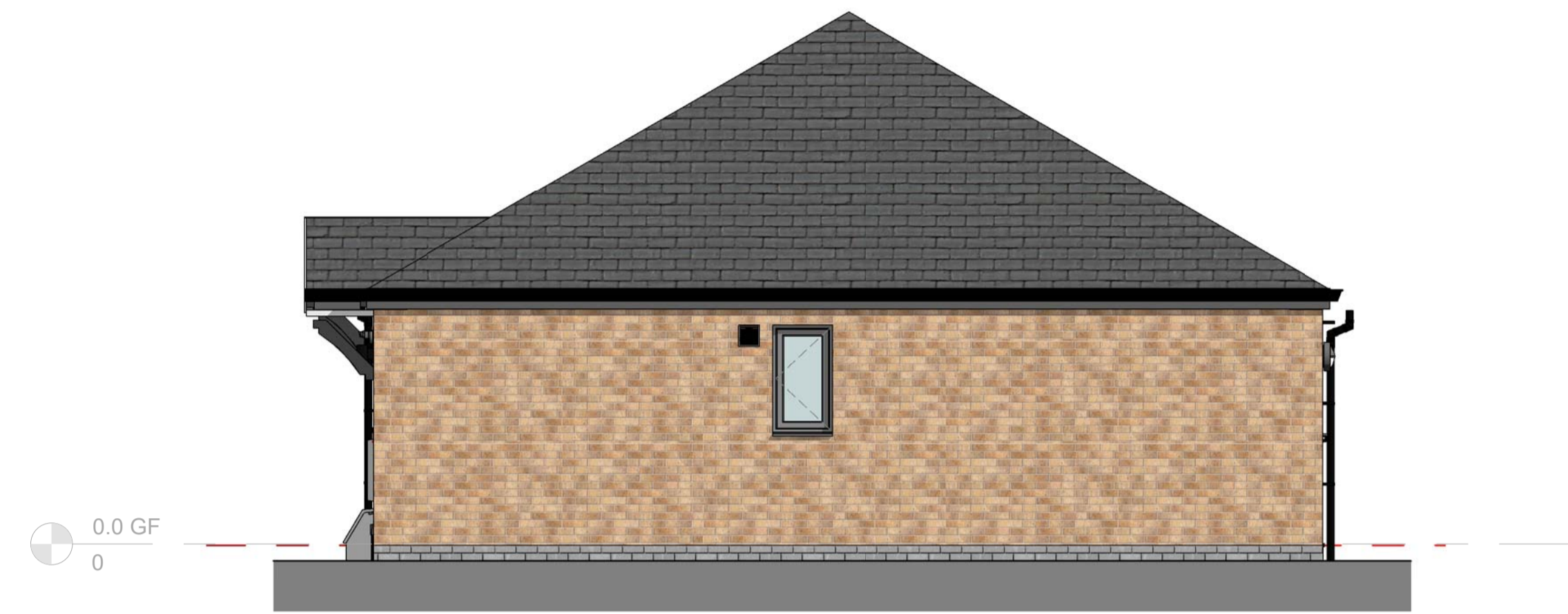

2 1601 - Gable Elevation (Bathroom Gable)
1 : 50

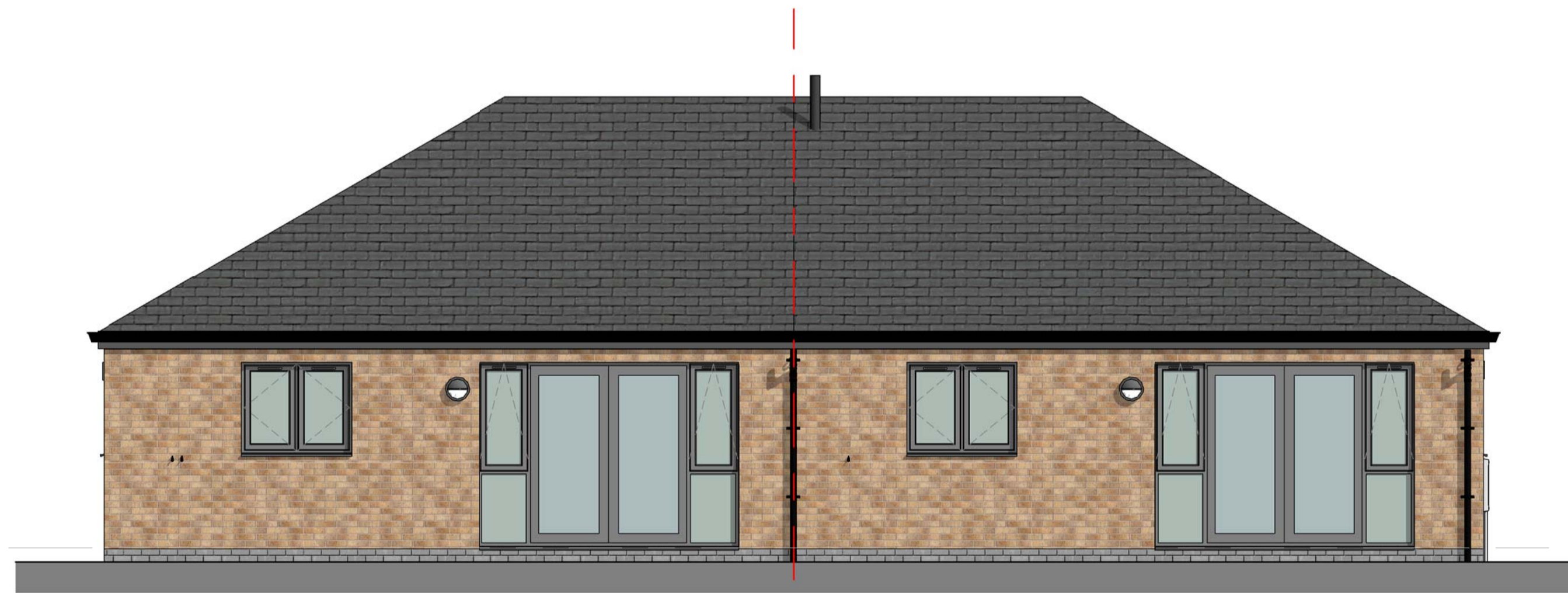

4 1601 - Rear Elevation
1 : 50



3 1601 - Gable Elevation (Kitchen Gable)
1 : 50

Sheet: S4, Revision: P01, Date: 14/05/23, Drawn By: MK, Checked By: LJ
First issue for initial design team comments. Note: further design development yet to take place.

<p>Revision</p> <p>BLAKE HOPKINSON ARCHITECTURE + DESIGN BH^a</p> <p>BLAKE HOPKINSON ARCHITECTURE + DESIGN LIMITED NORTH SHIELDS, TYNE + WEAR - 0191 2570022 - www.bharchitecture.co.uk</p>	
<p>BHA Project No: RES1002</p>	
<p>Project Name: Wentworth House Type - 2B/3P Bungalow Sunderland Road, Easington Adderstone Living</p>	
<p>Drawing Title: Proposed GA Elevations</p>	
<p>Model File Name: RES900-BHA-V211-ZZ-M3-A-0001</p>	
<p>Drawn By: MK</p>	<p>Date Drawn: 20/04/2022</p>
<p>Checked By: LJ</p>	<p>Date Checked: 20/04/2022</p>
<p>Scale at A1: 1 : 50</p>	<p>Status: S4 Revision: P01</p>
<p>File Name: RES1002 - BHA - V211 - ZZ - DR - A - 1601</p>	
<p>© Blake Hopkinson Architecture + Design Ltd</p>	